

C60

Partition



Installation illustrate

Web : <https://www.mwworkstation.com/>

Tel : +86 13695211636

Mail : robbor@mwworkstation.com

C60

Partition



FAST AND CONVENIENT INSTALLATION SYSTEM
DESK SYSTEM SCREEN SYSTEM

PRODUCT

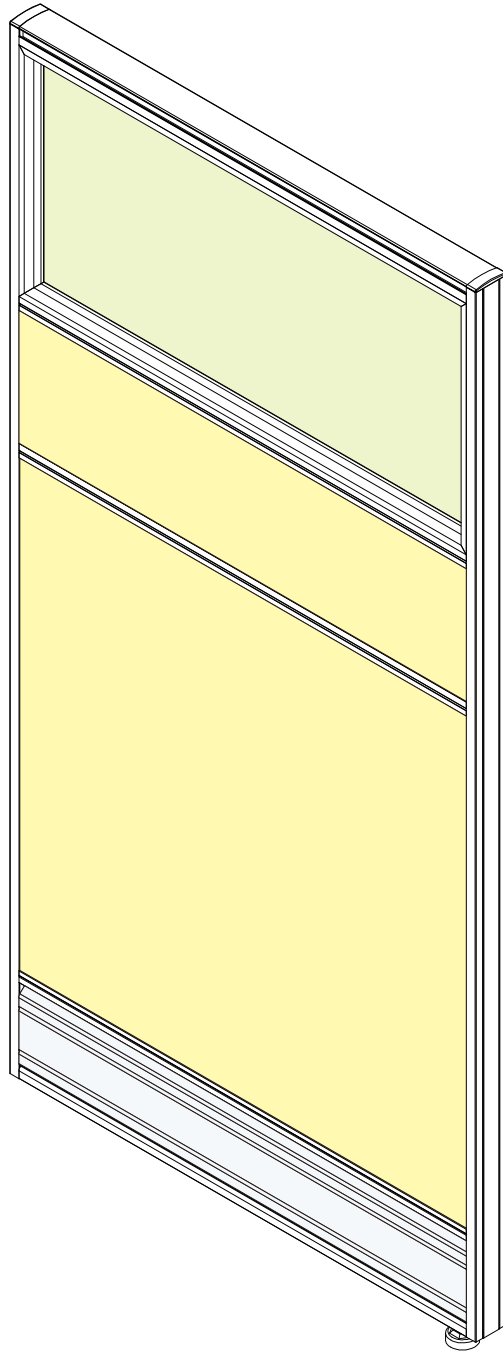

Aluminum profiles parts



A pole
7212#



Side cover
7223#



C32 side cover
7242#



Top cover
7214#

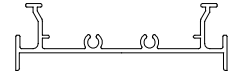

Top bar
7213#

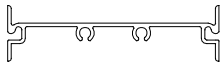

Mid bar A
7217#

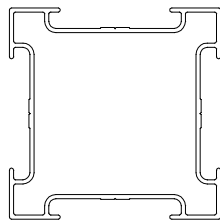

Corner pole
7219#

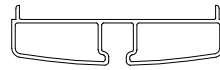

Single glass groove
7353#

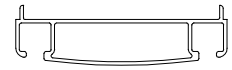

Double glass groove
7354#

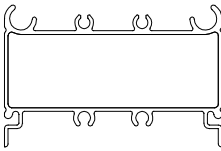

Big mid bar
7323#

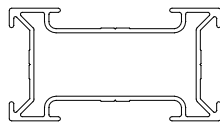

C60&C32 Corner pole
7221#

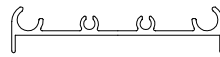

Cable bar(down)
7215#



Cable hook stabilizer
7231#

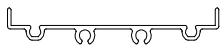

Cable bar(up)
7216#



Bottom bar
7218#

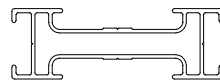

C60&C20 corner pole
7316#



C20 side cover
7304#

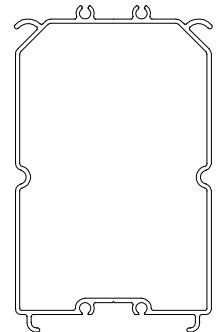

Cable hook
7250#



All-purpose Cable channel
2431#



T3 cable channel
3571#

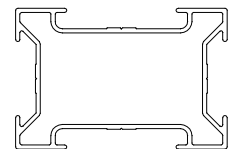

C60&C40 corner pole
7220#

Accessories parts

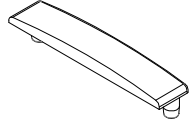

Top side cap

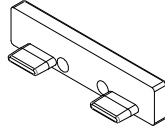

Top bar cap

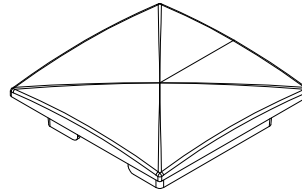

Corner pole cap

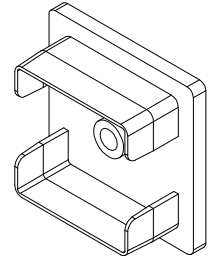

Corner pole foot

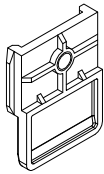

C50 panel connector
(with M6*8 screw)

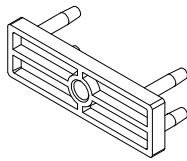

C60&C20 corner pole foot

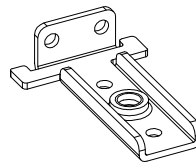

C50 single foot

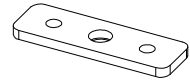

C32 cable foot

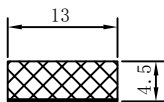

EVA rubber
(13*4.5mm)

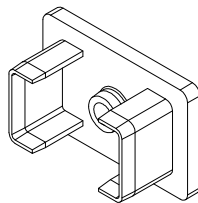

C60&C40 corner
pole foot

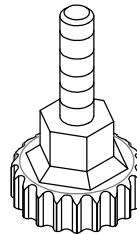

Hk32 adjustor

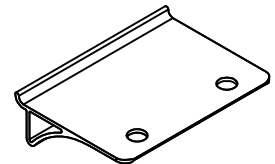

Xd318 Aluminum bracket



C20 corner pole
panel connector
(with M6*8 screw)

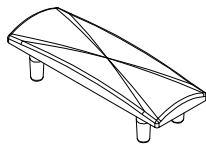

C60&C20 cap



T3 glass rubber
U9-4

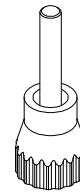

C20 adjustor

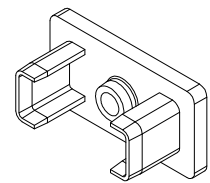

C60&C32 corner
pole foot

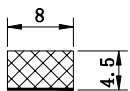

EVA rubber
(8*4.5mm)

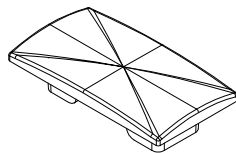

C60&C32 cap



C32 panel connector
(with M6*8 screw)

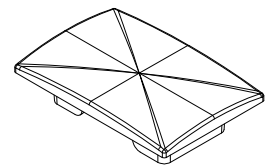

C60&C40 cap

General design character

I.C60 details:

1.Aluminum frame, block system partition

2.C60 thickness:60mm

II.End trim:

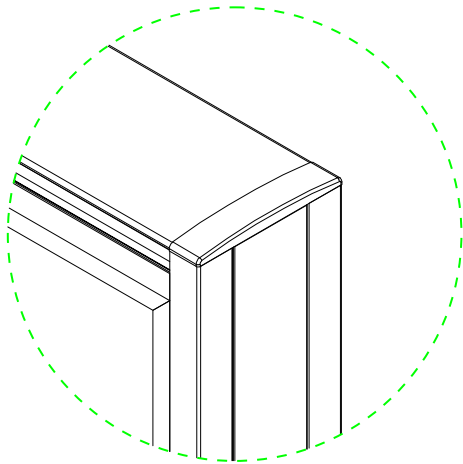

III.Corner connections:

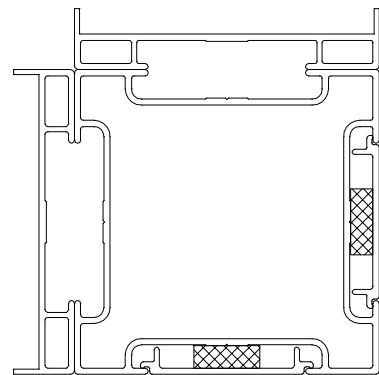
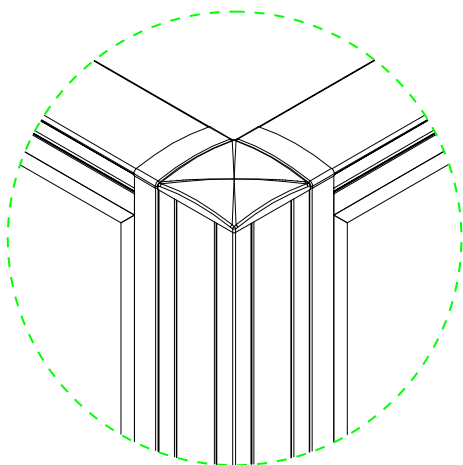

Structure

I.C60 structure details:

1. Panel-base system, aluminum frame includes powder coated and anodized.

2. Block material: (4mm) glass/polycarbonate, melamine, fabric, metal sheet, white board and accessories rail.

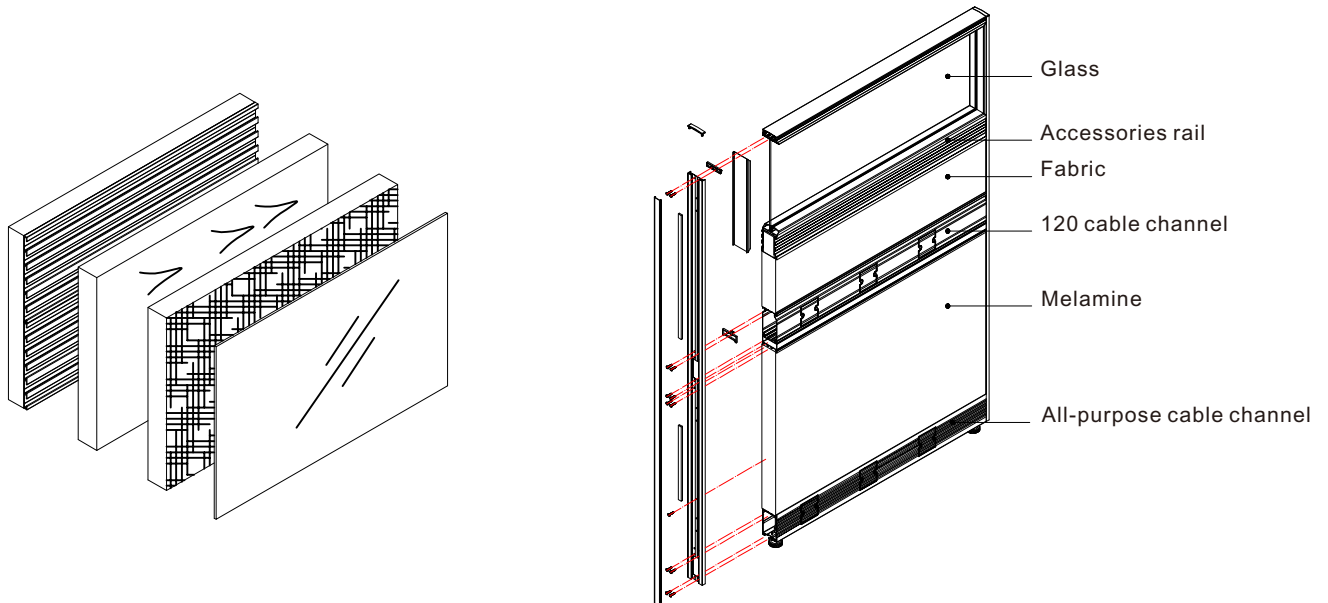

3. C60 cable channel (wire): two options.

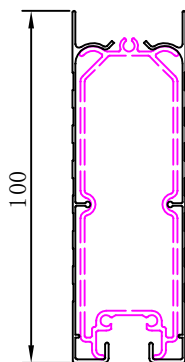

All-purpose cable channel

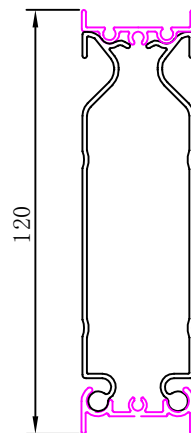

T3 cable channel

Structure

II. Capacity of cable channel

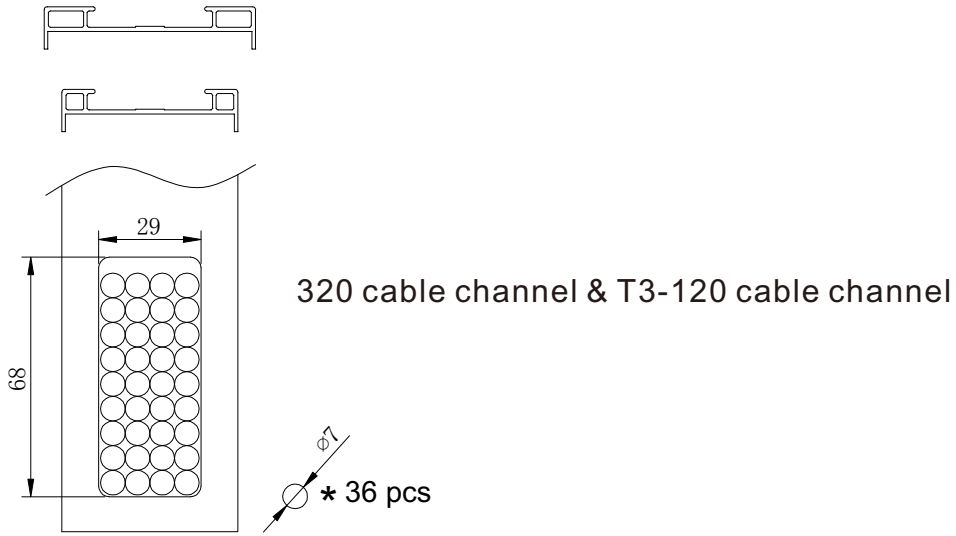

III. C60 Panel explosion details

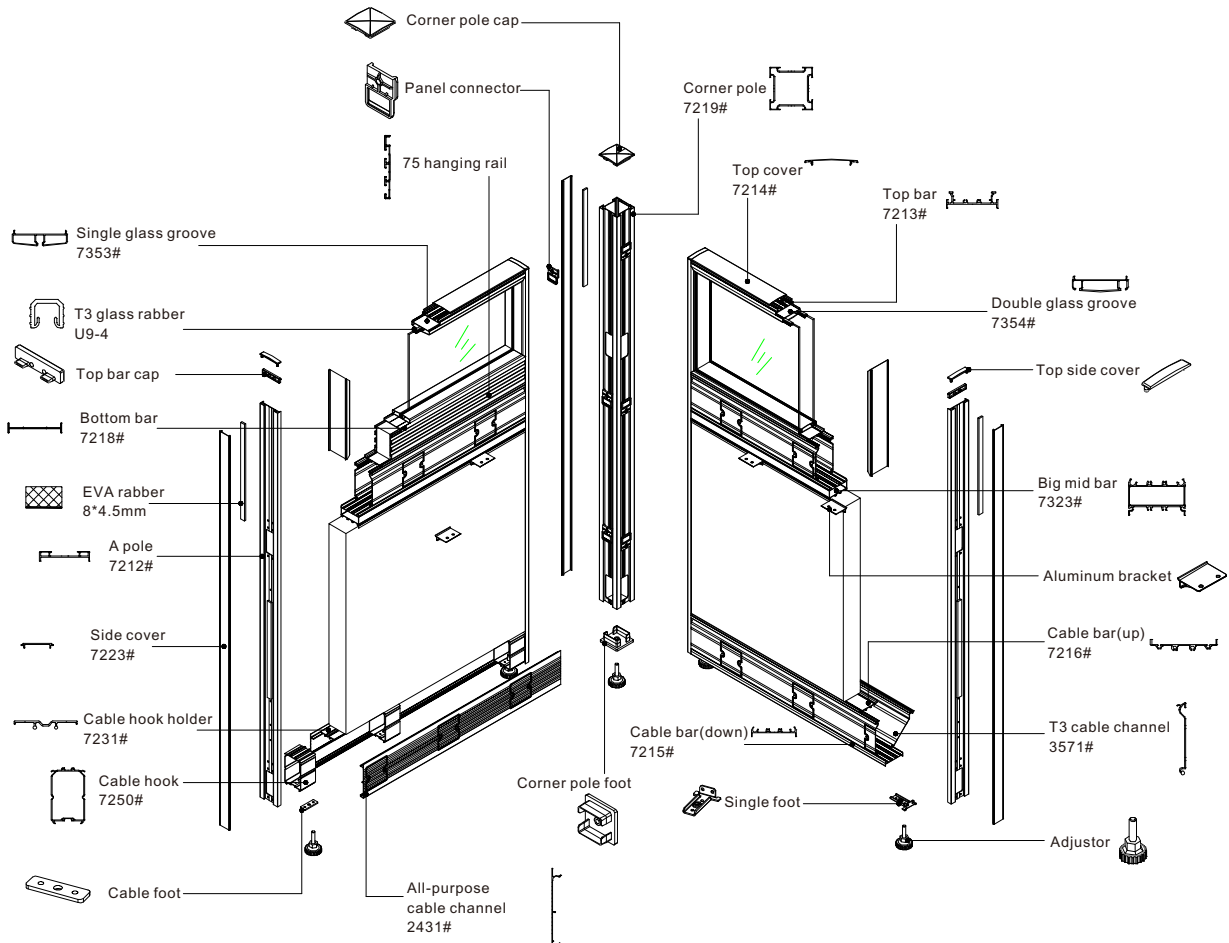

Connections

I. Between panels and poles:

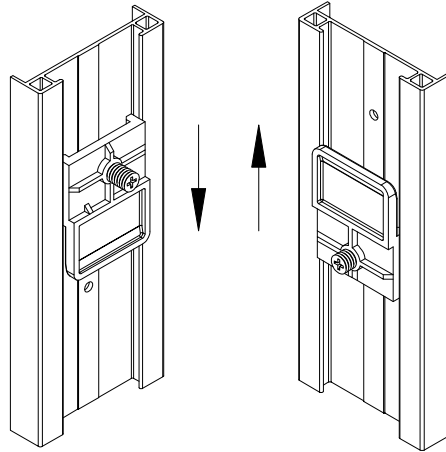

Fastening

II. Different thickness connections (take L connections for example):

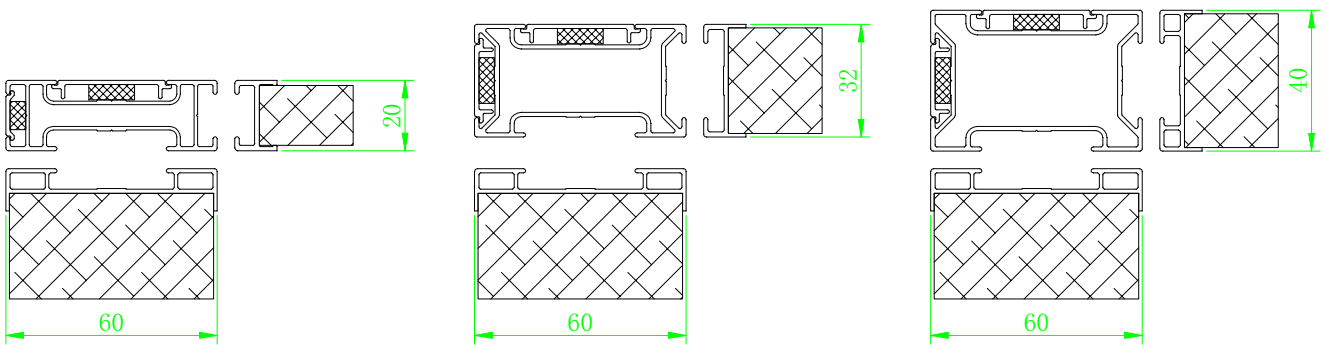

C20&C60

C32&C60

C40&C60

Supporting system

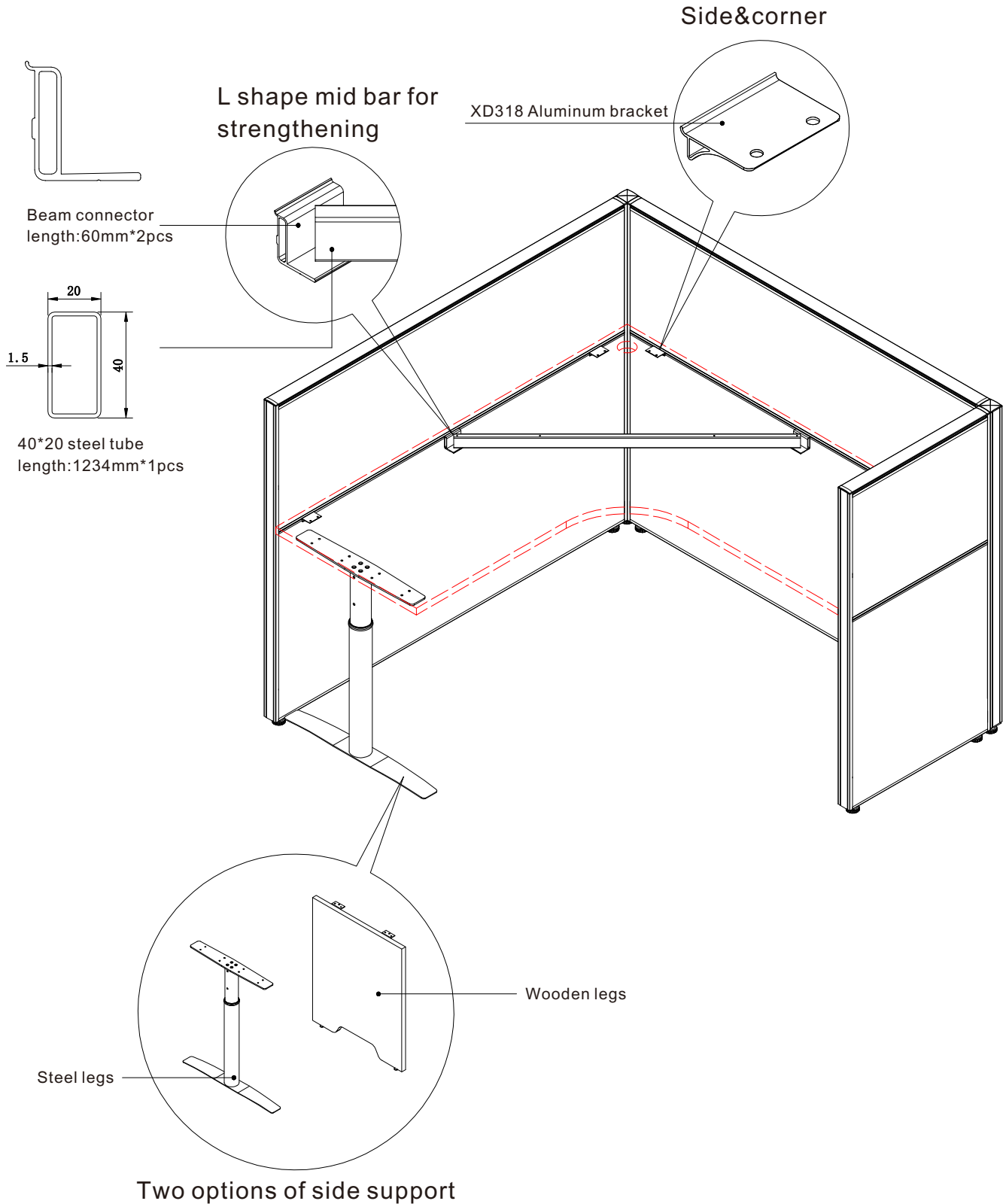

Hangings system

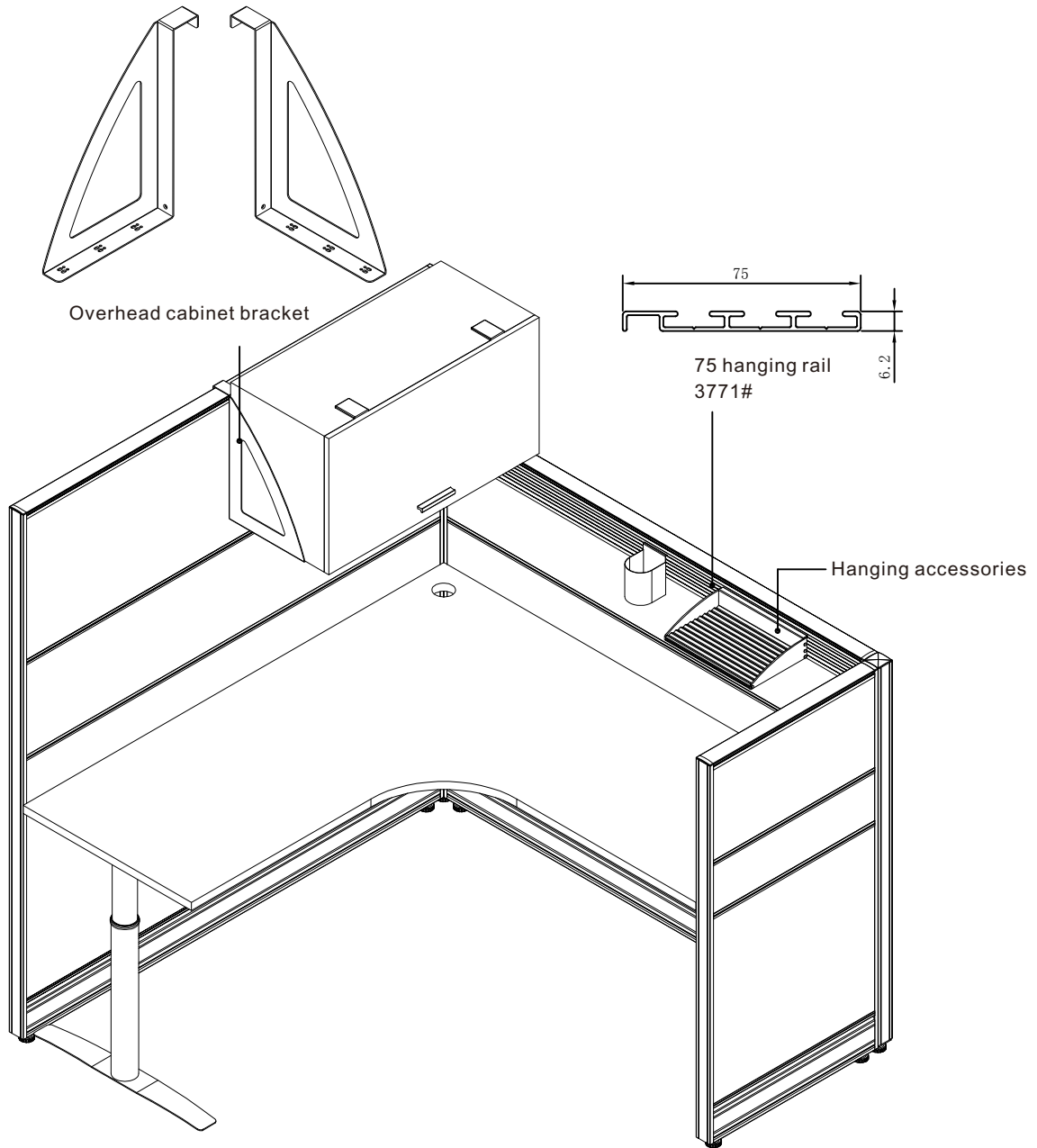

Segments details

I. Without cable channel:

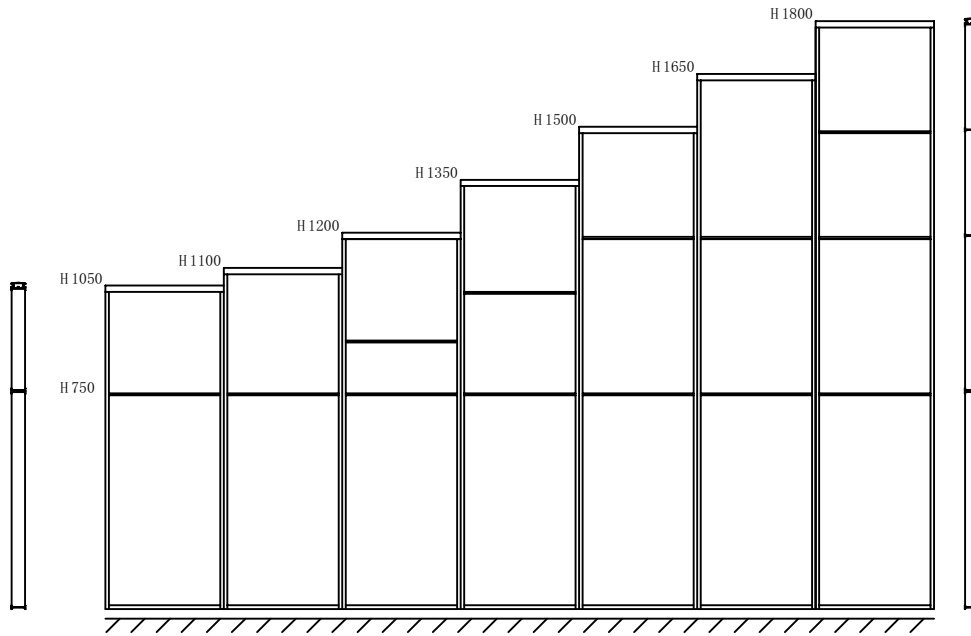

H: 1050/1100/1200/1350/1500/1650/1800 (mm).

W: 450/500/600/750/800/900/1050/1200/1400/1500/1600/1800 (mm).

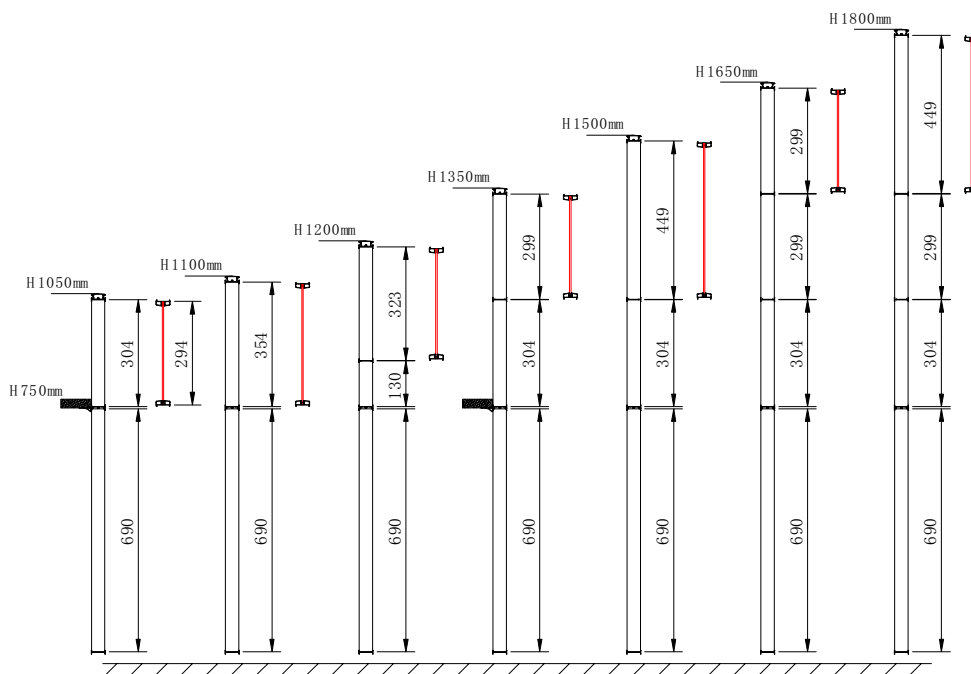

II. All-purpose cable channel on bottom:

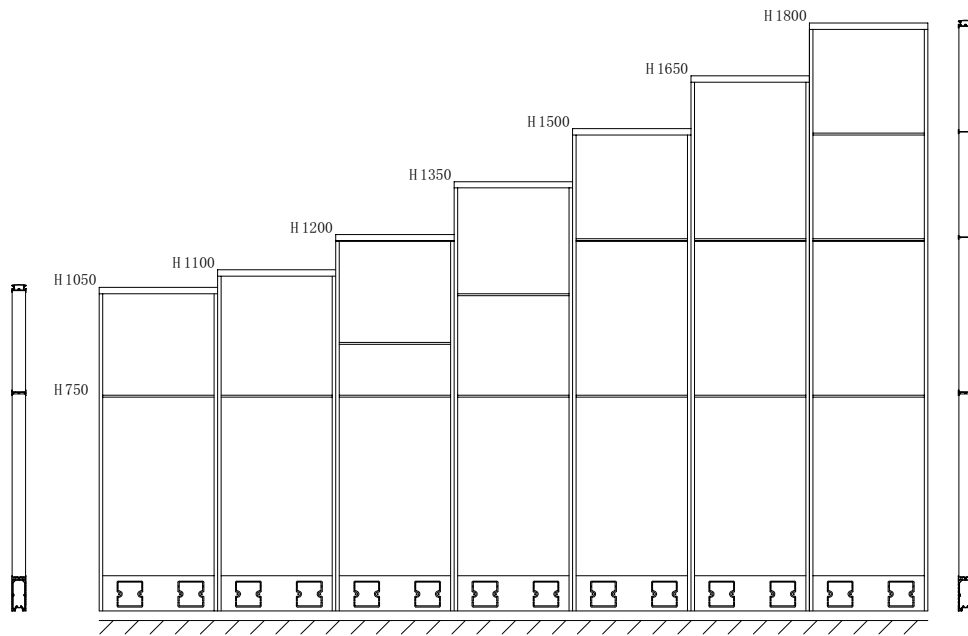

H: 1050/1100/1200/1350/1500/1650/1800 (mm).

W: 450/500/600/750/800/900/1050/1200/1400/1500/1600/1800 (mm).

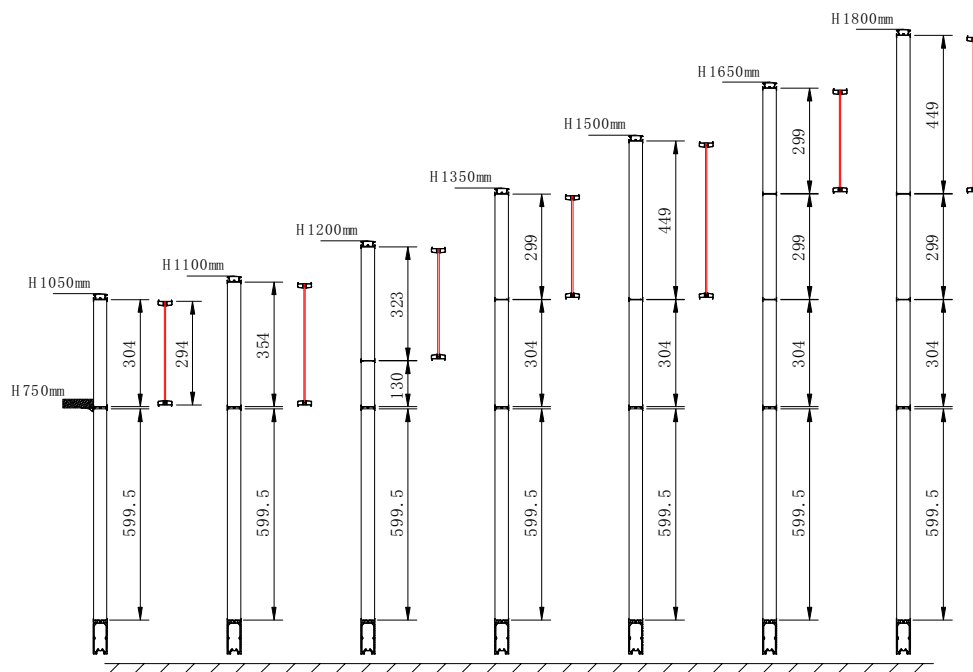

III. T3 cable channel on bottom:

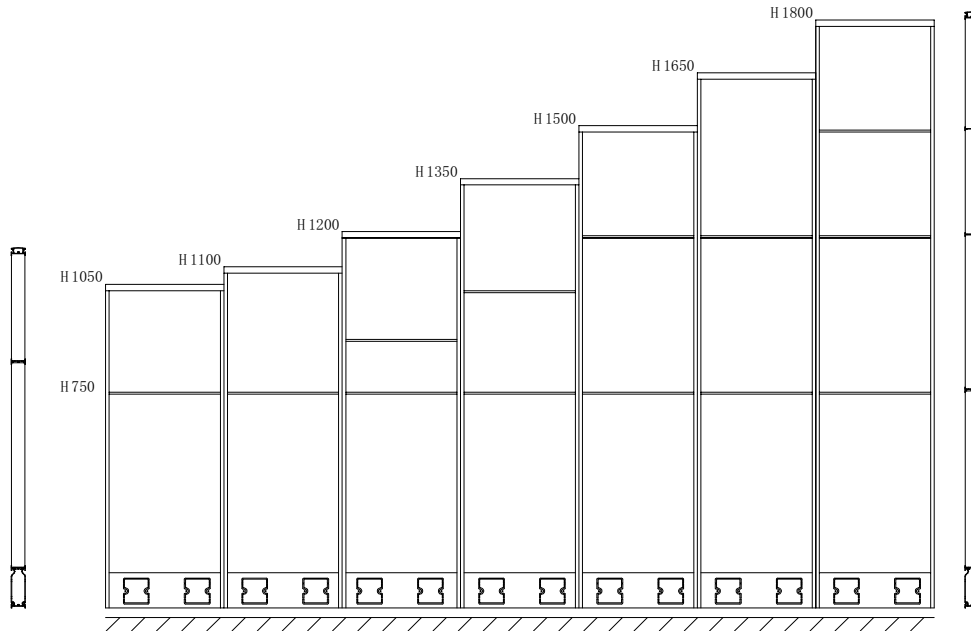

H: 1050/1100/1200/1350/1500/1650/1800 (mm).

W: 450/500/600/750/800/900/1050/1200/1400/1500/1600/1800 (mm).

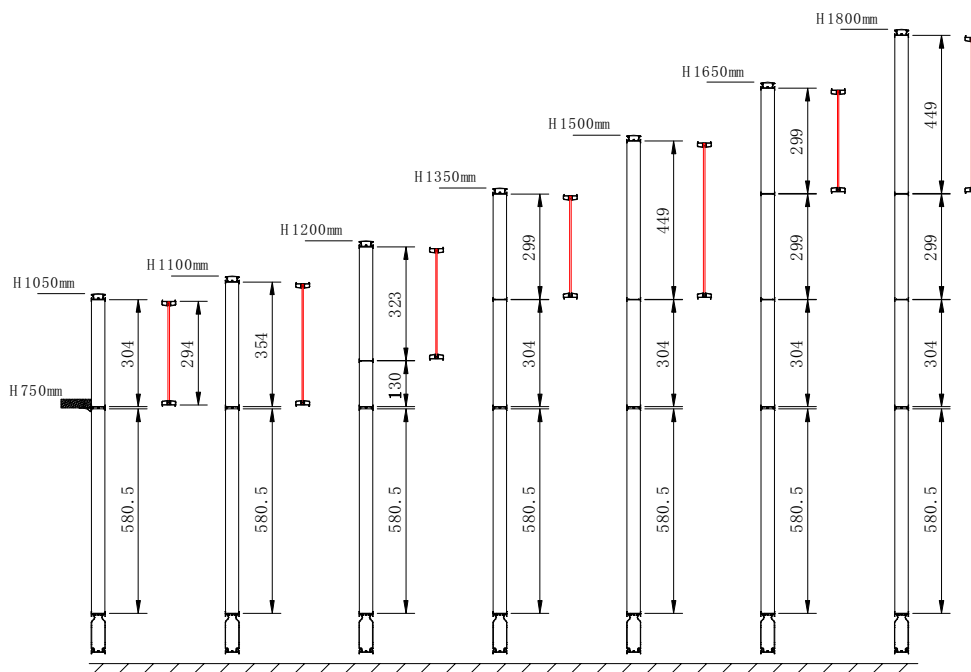

IV. Double T3 cable channel:

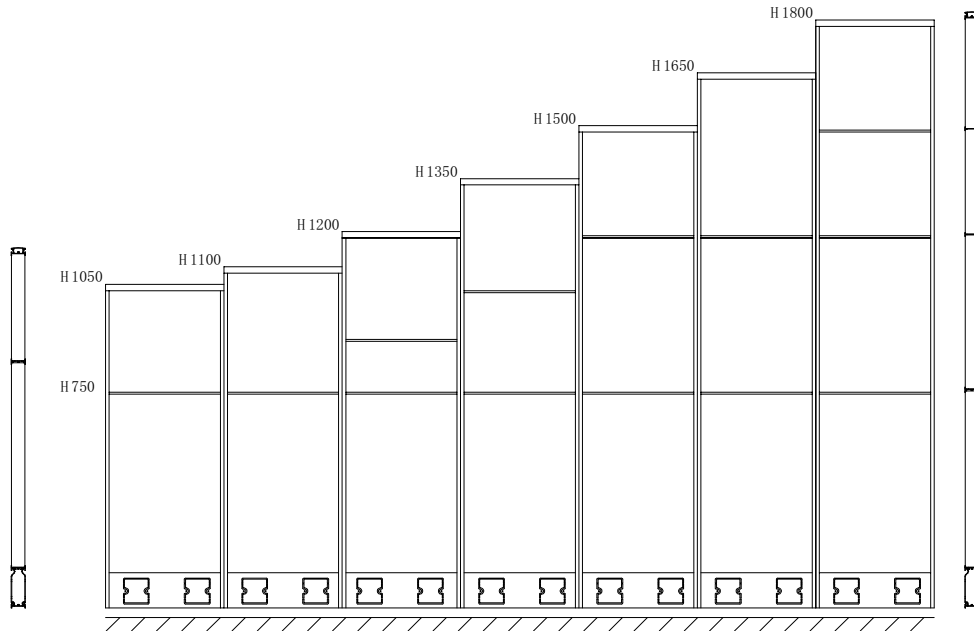

H: 1050/1100/1200/1350/1500/1650/1800 (mm).

W: 450/500/600/750/800/900/1050/1200/1400/1500/1600/1800 (mm).

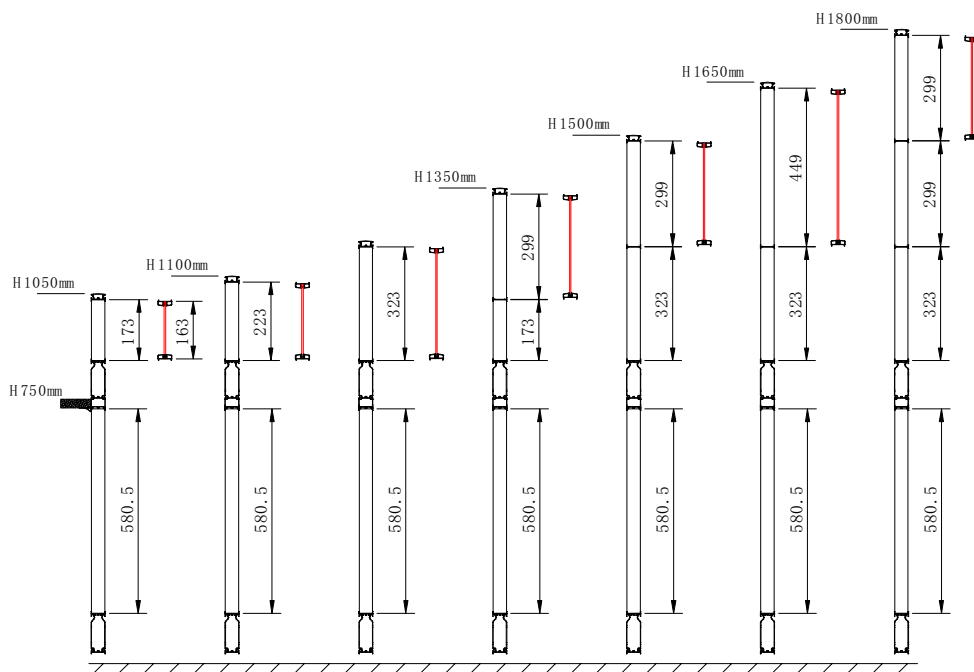

V.T3 cable channel in the mid and All-purpose cable channel on the bottom:

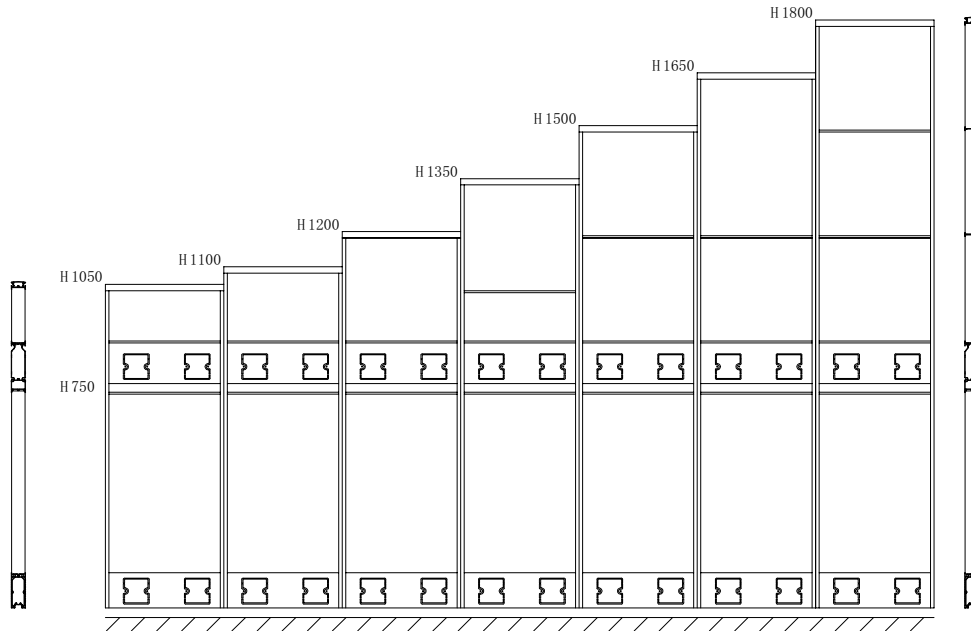

H: 1050/1100/1200/1350/1500/1650/1800 (mm).

W: 450/500/600/750/800/900/1050/1200/1400/1500/1600/1800 (mm).

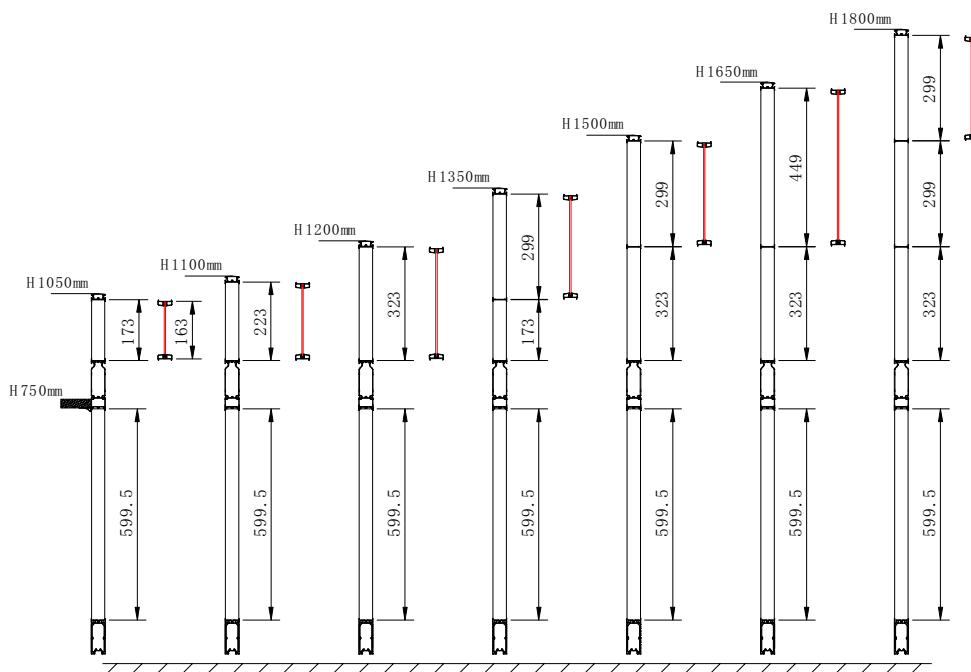

Cut length logics

I. Formula:

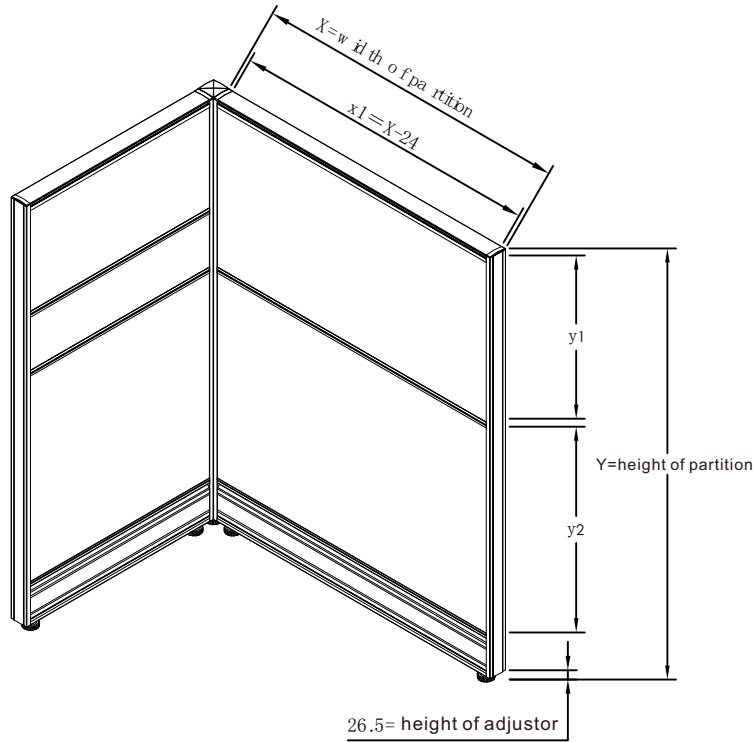

Unit:mm

Name	Code	Size	Diagram
top cover	C 60.DFB.01	X-24	
top bar	C 60.DG .01	X-24	
mid barA	C 60.FGZG .01	X-24	
bottom bar	C 60.XG .01	X-24	
cab le bar (up)	C 60.XC SG .01	X-24	
cab le bar (down)	C 60.XC XG .01	X-24	
cab le hook holder	C 50.TYXC G JG J.01	X-44	
big mid bar	C 60.DXC ZG.01	X-24	
cab le channel	320.XC B.01	X-24	
T3 cable channel	T3.XC B.01	X-25	

Name	Code	Size	Diagram
A pole	C 60.AZ .01	Y-31	
side cover	C 50.CF B.01	Y-31	
comer pole	C 60.FZ.01	Y-31	
60 & 32 comer pole	C 60.60+30LJZ.01	Y-26	
double glass groove	C 60.XD BLC .01	y1+0	
double glass groove	C 60.XD BLC .01	X-24	
75 hanging rail	C 60.75G C B.01	X-15	

Cut length logics

II. Material details:

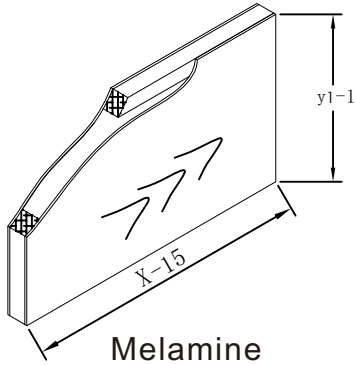

Melamine

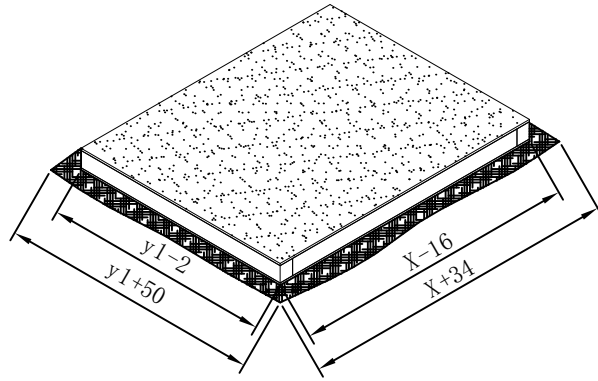

Board with fabric

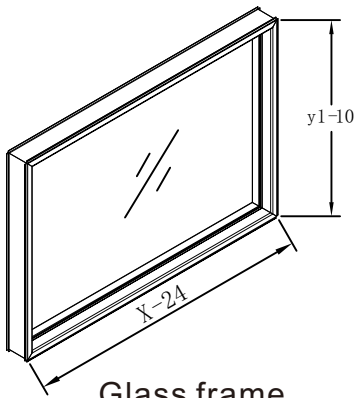

Glass frame

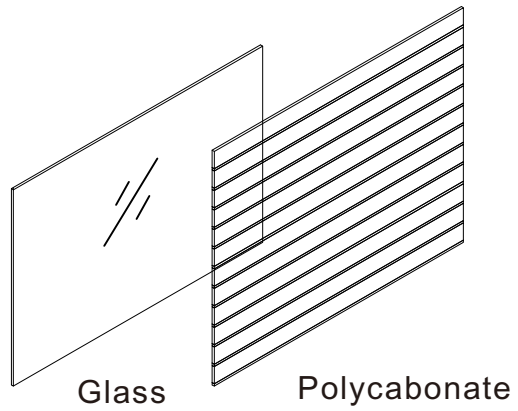

Glass

Polycarbonate

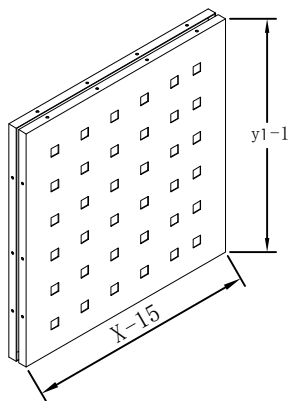

Metal block(except C20)

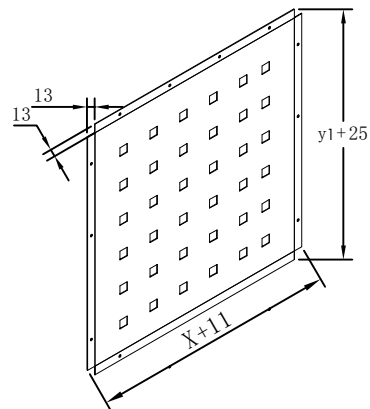

Metal sheet(before bent)

III. Block thickness C60=58mm

Holes punching

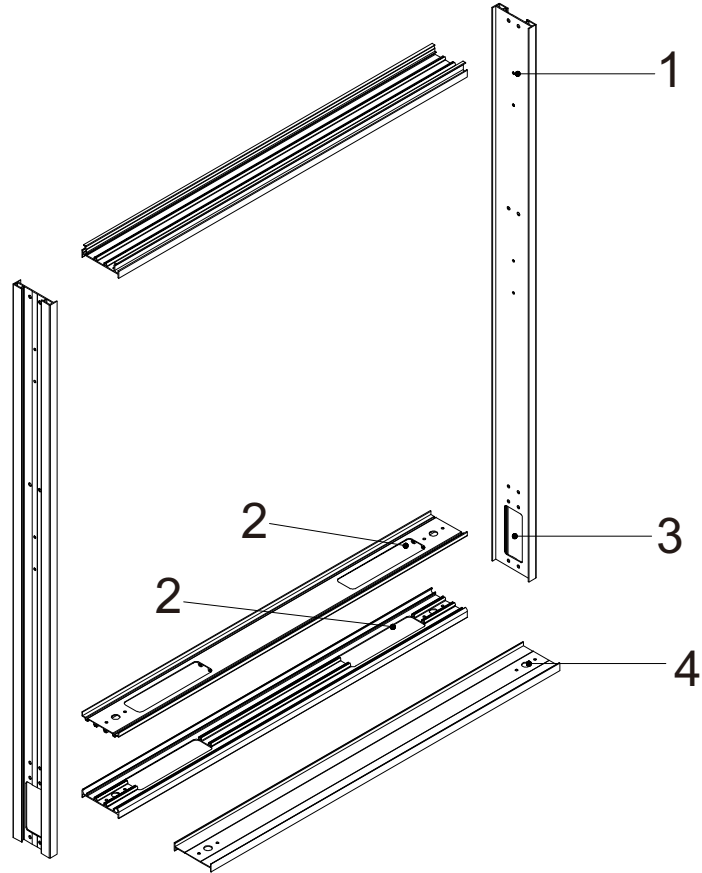

1. Mould for panel connected & top bar on A pole

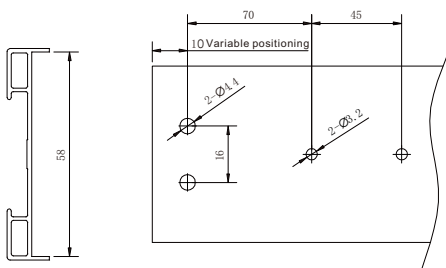

A pole

2. Mould for wire & adjustor holes on cable bar (down)

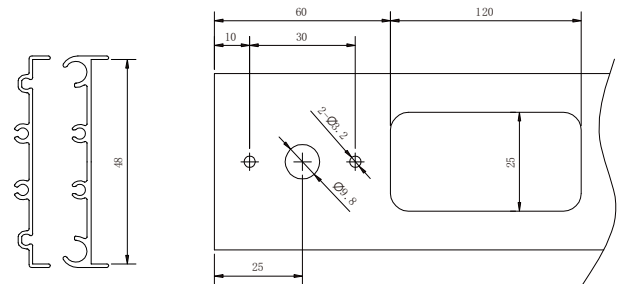

Cable bar up and down

3. Mould for wire to T3 cable channel holes on A pole

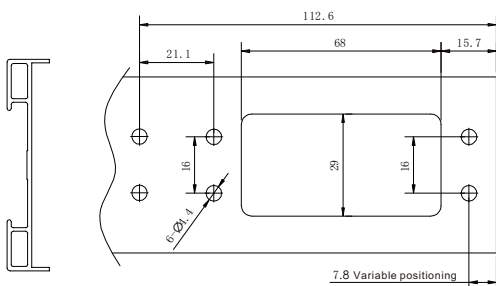

A pole

4. Mould for adjustor holes bottom bar

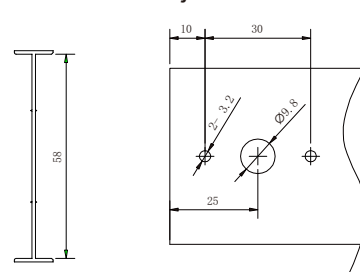

Bottom bar

M & W

Web: mwworkstation.com

Mail: robbor@mwworkstation.com

Tel: +86 13695211636

WhatsApp: + 86 13695211636

Add: NO.3 Xingye North Road Dawotang Industrial
District Shishan Nanhai Foshan City Guangdong
P.R China



WhatsApp



Facebook



Instagram



Twitter



Pinterest



Linkein



YouTube